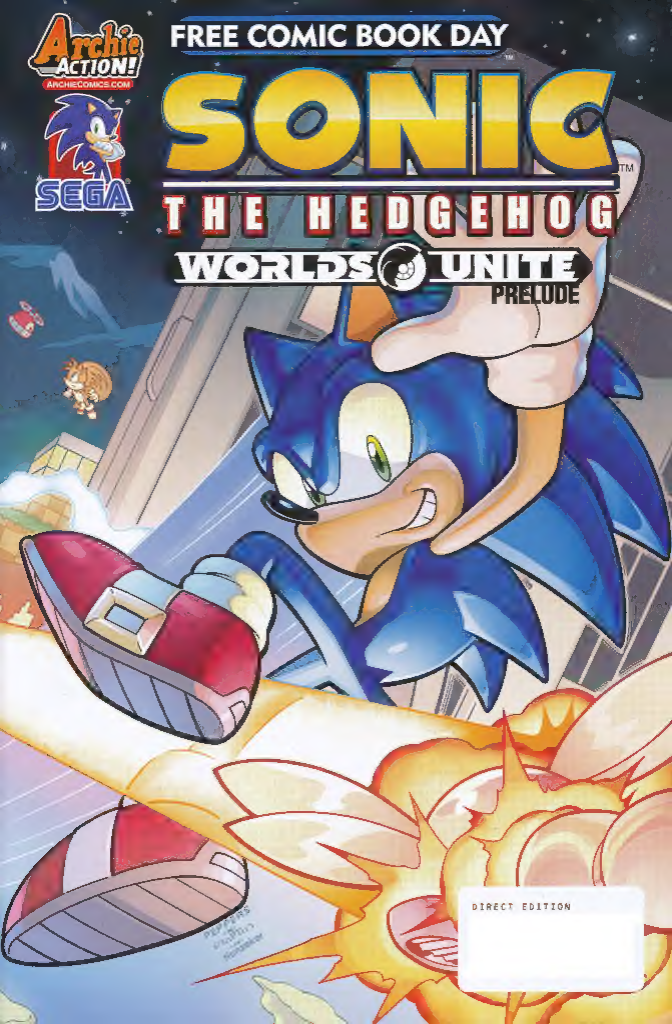
Archie ACTION!
ARCHIECOMICS.COM
SEGA
FREE COMIC BOOK DAY
SONIC
THE HEDGEHOG
WORLDS UNITE
PRELUDE
DIRECT EDITION

Welcome to Sonic's comic book adventures – A world unique & beyond what you know from the SEGA games! Where Sonic and his friends work to save the world from the forces of evil!

SONIC THE HEDGEHOG™

CHARACTER SELECT

SONIC THE HEDGEHOG
SUPER-FAST HERO

SILVER THE HEDGEHOG
PSYCHOKINETIC TIME TRAVELLER

DR. EGGMAN
EVIL GENIUS

???

PREVIOUSLY...

A WORLD OF ADVENTURE!

Due to the meddling of Dr. Eggman, the crust of Sonic's world has broken apart, leaving the continents free-floating in the sky! Sonic and the Freedom Fighters are in search of the seven Chaos Emeralds and Gaia Temples. With their power, our heroes hope to return the world to normal!

Sonic has just gotten a lead on the next Chaos Emerald, and unfortunately for him **Dr. Eggman is not far behind...**

SCRIPT: IAN FLYNN PENCILS: ADAM BRYCE THOMAS INKS: GARY MARTIN
LETTERS: JACK MORELLI COLORS: MATT HERMS
COVER: EVAN STANLEY, JAMAL PEPPERS, GARY MARTIN & BEN HUNZEKER
ASSISTANT EDITOR: VINCENT LOVALLO EDITOR/EXECUTIVE DIRECTOR OF EDITORIAL: PAUL KAMINSKI
EDITOR IN CHIEF: VICTOR GORELICK PRESIDENT: MIKE PELLERITO PUBLISHER: JON GOLDWATER
SPECIAL THANKS TO: TYLER HAM, ANTHONY GACCIONE
and the CHARACTER BUSINESS and LICENSING DEPARTMENT of SEGA CORPORATION

BLUE COAST ZONE, APOTOS
I GO OUT FOR ONE LITTLE PRE-MISSION JOG, AND LOOK WHAT I FIND!
BEEN A WHILE SINCE I KICKED YOUR BUTT PERSONALLY, EGGMAN!
SONIC COMIC ORIGINS PRESENTS:
INTO THE UNKNOWN
STOP POKING YOUR NOSE INTO MY BUSINESS! I'VE GOT A SHATTERED WORLD TO CONQUER AND CONTROL, YOU--!

--WHAT IN THE WORLD?
SHUORH!
GYOOORG!
EGAD!
...THE IFRIT?/*
*INTER-DIMENSIONAL FIRE CREATURE --Editor
BWOOOSH

I AM *NOT* DEALING WITH THIS RIGHT NOW!

BADNIK HORDE--KEEP SEARCHING FOR THE OLD MAN!*

...IF THERE'S EVEN A CITY *LEFT* AFTER THIS...!

*TO BE CONTINUED IN SONIC THE HEDGEHOG #272--Editor

AND THERE GOES MY "SUPPORT." *GREAT.*

I WISH TAILS AND THE TORNADO WERE STILL AROUND...**

**SEE WHERE THEY WENT IN SONIC UNIVERSE #71--Editor

...BUT I DON'T MIND HAVING ALL THE FUN TO MYSELF FOR A CHANGE!

HEY THERE, UGLY! READY FOR A REMATCH?***

PLAY THE FIRST BATTLE FOR YOURSELF IN THE ***SONIC RIVALS 2 VIDEO GAME!--Editor

GYOUURG!

VREEEEEE
KLUD
THAT... DIDN'T SEEM TO DO MUCH...
WHOA! SETTLE DOWN!
ON SECOND THOUGHT, SOME HELP WOULD BE NICE...
VWOOSH

SILVER?!
NNGH... HEY, SONIC! MIND IF I CUT IN?
SILVER THE HEDGEHOG
TELEKINETIC TIME-TRAVELER
YOUR TIMING IS PERFECT! HOLD HIM STEADY FOR ME!
HRGH! TIME-TRAVEL PUNS? NOW?
NO TIME LIKE THE PRESENT!
VREEEEEEE
KLUD

A NEW WORLD OF ADVENTURE!

SONIC BOOM™

A NEW MONTHLY COMIC BOOK BASED ON THE HIT TV SERIES AND VIDEO GAMES!

GET ALL THESE GREAT ARCHIE COMICS & GRAPHIC NOVELS AT YOUR **LOCAL COMIC BOOK RETAILER.**
TO SEE MORE GREAT ARCHIE COMICS READING, GO TO **ARCHIECOMICS.COM**

©SEGA/Sonic Ltd. Licensed for use by ARCHIE COMIC PUBLICATIONS, INC. ©CAPCOM. Licensed for use by ARCHIE COMIC PUBLICATIONS, INC.

IF YOU DON'T KNOCK IT OFF, I'LL FEED YOU TO THE IFRIT!
SORRY, YOU'RE RIGHT! THERE'S A TIME AND PLACE FOR EVERYTHING!
SONIC!
HAHAHA!

WHOA! SO...MIND EXPLAINING HOW THIS THING ESCAPED INTO OUR WORLD AFTER WE WORKED SO HARD TO KEEP IT IN ITS OWN DIMENSION?
IT'S THE GENESIS PORTALS! THEY'LL MAKE A MESS OF EVERYTHING!

GYOOORG!

IT'S THE WHAT-NOW DOING WHAT-WHAT?
IT'S... I'LL EXPLAIN LATER! WE JUST NEED TO DRIVE IT BACK THROUGH THAT HOLE IN THE SKY!

Oh, IS THAT ALL?
Hmmm... OKAY, GOT IT!

THROW ME AT THE SKY-HOLE THINGIE!
HOW IS THAT GOING TO--?
LESS TALKING! MORE THROWING!
FINE!
HEY, GRUESOME! YOU LIKE FAST FOOD? 'CAUSE I'M AS FAST AS THEY COME!
GYOOORG!
MAN...I DO NOT MISS THIS PLACE...
AH! MY RIDE IS HERE! THANKS, BUDDY!
CHOMP
WOO-HA!

QUICK! DO SOMETHING BEFORE IT TURNS AROUND!
I'M ON IT!
VVVVVVVVVVVV
SHOOM
Oh, JEEZ! SORRY!
IT'S ALL GOOD NOW THAT THE CRISIS IS OVER, MIND EXPLAINING WHAT JUST HAPPENED?
NICE! NOW CATCH ME BEFORE I GO SPLAT?

WELL, THE PROFESSOR PUT IT L KE THIS.

WHAT *IS* IT PROF VON SCHLEMMER?

T'S AN INTER DIMENS ONAL PORTAL, MY FR END VUN OF *INCREDIBLE* POWER

DID YOU MAKE T?

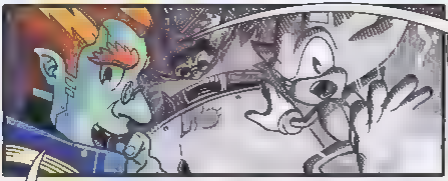

Oooh-hoo-hoo --NEIN! SOMETHING HAPPENED SOME TWO HUNDRED YEARS AGO THAT ***SEVERELY*** AFFECTED THE NATURE OF THE JNIVERSE!*

*SEE ***"WORLDS COLLIDE"*** VOL. 3 —Editor

MY RESEARCH SHOWS THAT REALITY WAS ***SHATTERED!*** UND IN THE PROCESS, TS "SHARDS" TORE HOLES THROUGH THE "FABRIC" OF SPACE-TIME

THESE HOLES--THESE ***"GENESIS PORTALS"***--LEAD TO ENTIRELY DIFFERENT DIMENSIONS WHOLE UNIVERSES DIFFERENT UND SEPARATE FROM OUR OWN. CAN YOU IMAGINE?!

NOT REALLY? YOU'RE THE PROFESSOR NOT ME

TRUE, BUT ***YOU*** HAVE INCREDIBLE POWER UND I'M WORRIED THESE "GENES S PORTALS" COULD LEAD TO CHAOS ACROSS OUR UNIVERSE AND TIMELINE!

I NEED YOU TO LOOK INTO THESE FOR ME, MY FRIEND

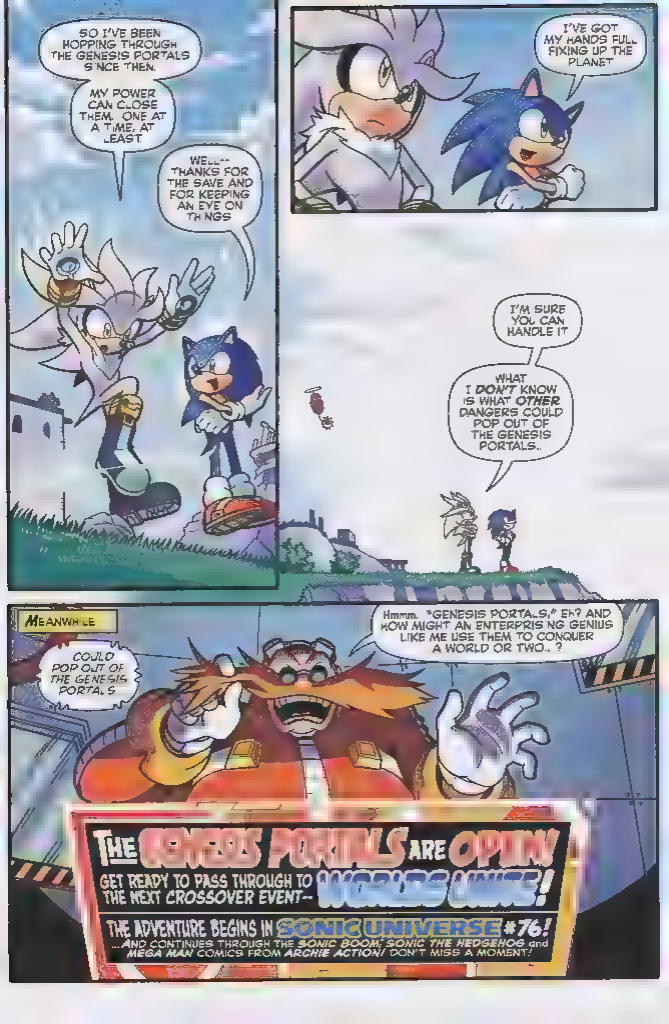
SO I'VE BEEN HOPPING THROUGH THE GENESIS PORTALS SINCE THEN.
MY POWER CAN CLOSE THEM. ONE AT A TIME, AT LEAST.
WELL-- THANKS FOR THE SAVE AND FOR KEEPING AN EYE ON THINGS
I'VE GOT MY HANDS FULL FIXING UP THE PLANET
I'M SURE YOU CAN HANDLE IT
WHAT I DON'T KNOW IS WHAT OTHER DANGERS COULD POP OUT OF THE GENESIS PORTALS..
MEANWHILE
COULD POP OUT OF THE GENESIS PORTALS
Hmmm. "GENESIS PORTALS," EH? AND HOW MIGHT AN ENTERPRISING GENIUS LIKE ME USE THEM TO CONQUER A WORLD OR TWO..?
THE GENESIS PORTALS ARE OPEN!
GET READY TO PASS THROUGH TO THE NEXT CROSSOVER EVENT-- WORLDS UNITE!
THE ADVENTURE BEGINS IN SONIC UNIVERSE #76!
...AND CONTINUES THROUGH THE SONIC BOOM, SONIC THE HEDGEHOG and MEGA MAN COMICS FROM ARCHIE ACTION! DON'T MISS A MOMENT!

SONIC™ THE HEDGEHOG

THE STORY SO FAR...

WORLDS COLLIDE

The true blue hero, Sonic the Hedgehog, and the sinister scientist, Dr. Eggman, have been battling for the fate of the entire planet for years! In a scheme to thwart the Blue Blur once and for all, Dr. Eggman used a Chaos Emerald to come into contact with Dr. Wily, an equally evil genius from another world. Together, they created the Skull Egg Zone – a pocket dimension where time runs differently.

INTO THE WARZONE

The mad doctors kidnapped Sonic's friends and turned them into the fearsome Roboticized Masters! Sonic and his newfound ally, Mega Man, teamed up to revert the malicious machines and put an end to the doctors' plot to rule over time and space! Their teamwork proved successful and soon the two blue heroes were at the doorstep of the doctors' base. It was their final assault.

ALTERED REALITY

Sonic and Mega Man used the power of the Chaos Emeralds to super-charge themselves and send the vile villains packing. Mega Man restored his world, but Sonic wasn't so lucky. In a last ditch effort to hinder his hated foe, Dr. Eggman interrupted Sonic's Chaos Control – inadvertently altering reality itself!

SYSTEM RESET

Waking up to an alternate world was quite the shock. Sonic's memories of his old world faded away and new memories of the altered reality took their place. On top of that, strange tremors were occurring all over the planet!

Although he was concerned about the situation, the Blue Blur knew that as long as he and his friends were together, they could overcome any obstacle! With the help of the his best buddy Tails and the A.I. Nicole, Sonic regathered the Freedom Fighters.

THE SHATTERED WORLD

Just when things started to take a turn for the better, Sonic's world began to tear itself apart. The instability of reality caused by the Super Genesis Wave triggered this planet-sized catastrophe... and it could spell the end for Sonic's world!

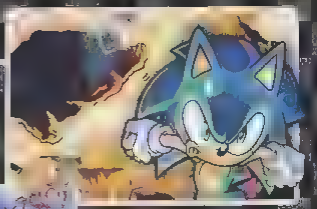

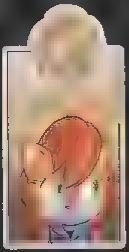

PICKING UP THE PIECES

To restore their broken world, Sonic and the Freedom Fighters must collect the seven Chaos Emeralds and bring them to the mystical Gaia Temples. Their combined power is the key to fixing the planet-sized jigsaw puzzle. The search has taken Sonic to wondrous lands (both above and BELOW water!) and despite the circumstances, there hasn't been too much interference from Dr. Eggman... until now.

AND THE STORY CONTINUES...

THE ADVENTURE CONTINUES!

SONIC SUPER SPECIAL MAGAZINE

SONIC SUPER DIGEST

FEATURING TONS OF SONIC COMICS, NEWS, SPECIAL FEATURES & MORE! PLUS ENHANCED COVERS!

ALWAYS FROM ARCHIE COMICS!

GET ALL THESE GREAT ARCHIE COMICS & GRAPHIC NOVELS AT YOUR LOCAL COMIC BOOK RETAILER.
TO SEE MORE GREAT ARCHIE COMICS READING, GO TO ARCHIECOMICS.COM

Archie ACTION!

©SEGA. Licensed for use by ARCHIE COMIC PUBLICATIONS, INC.

THE BIGGEST CROSSOVER EVENT EVER IS HERE!

SONIC/MEGA MAN 2

WORLDS UNITE

SONIC THE HEDGEHOG

MEGA MAN

WORLDS UNITE RELEASE SCHEDULE

MAY

- SONIC UNIVERSE #76
- SONIC BOOM #8
- SONIC THE HEDGEHOG #273

VIDEO GAME ICONS

SONIC/MEGA MAN 2
WORLDS UNITE
SONIC
THE HEDGEHOG
MEGA MAN

©SEGA/UltiDot. Licensed for use by ARCHIE COMIC PUBLICATIONS, INC. ©CAPCOM. Licensed for use by ARCHIE COMIC PUBLICATIONS, INC.

- MEGA MAN #50
- MEGA MAN: WORLDS UNITE BATTLES #1
- SONIC UNIVERSE #77
- SONIC BOOM #9
- SONIC THE HEDGEHOG #274

JULY

- MEGA MAN #51
- SONIC: WORLDS UNITE BATTLES #1
- SONIC UNIVERSE #78
- SONIC BOOM #10
- SONIC THE HEDGEHOG #275

AUGUST

- MEGA MAN #52

EACH CROSSOVER ISSUE INCLUDES AT LEAST TWO COLLECTIBLE VARIANT COVERS!

ALSO FEATURING THE WORLDS OF

THE ADVENTURE CONTINUES!

MEGA MAN

ALWAYS FROM ARCHIE COMICS!

GET ALL THESE GREAT ARCHIE COMICS & GRAPHIC NOVELS AT YOUR LOCAL COMIC BOOK RETAILER.
TO SEE MORE GREAT ARCHIE COMICS READING, GO TO ARCHIECOMICS.COM

COMIC SHOP LOCATOR SERVICE
888-COMIC-BOOK

Archie ACTION!

©CAPCOM. Licensed for use by ARCHIE COMIC PUBLICATIONS, INC.

FORWARD TO THE FUTURE

Fast forward one hundred years into the future, when Dr. Light's final creation, X, has been awakened by Dr. Cain. Using X as a basis, Dr. Cain produced the first line of living robots – the Reploids! Now Reploids coexist with humanity, living, working and dying. A special force of Reploids called the "Maverick Hunters" were also formed and work to ensure that any rogue Reploids are kept in check.

AN EVIL FROM THE PAST

Sometime after the Reploids' production, Dr. Cain and X visited an archaeological dig site where some of the very same weapons lab Mega Man was sent to investigate in the past! In the rubble, they find the remains of the dreaded Wily Walker! The Maverick Hunters team up to shut down the monstrous machine permanently before the Walker can unleash its dangerous chemical weapons.

RISE OF THE MAVERICKS

With the protection of the Maverick Hunters, life for human and robot-kind was peaceful. But then everything changed when Sigma, the leader of the Maverick Hunters, went Maverick himself!

With most of the Hunters also turning Maverick, it's up to X and his best friend, Zero, to contain the chaos that Sigma has **unleashed on the world**.

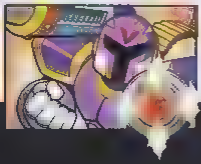

AND THE STORY CONTINUES...

MEGA MAN

THE STORY SO FAR...

Mega Man was originally built as the helper robot 'Rock' by Dr. Thomas Light. After Dr. Light's friend and fellow scientist, Dr. Wily, tried to take over the world using the all-powerful Robot Masters, Mega Man pledged to become a defender of both man and robot-kind.

THE ADVENTURES OF THE SUPER FIGHTING ROBOT!

Mega Man's promise sent him on the hunt for eight rogue Robot Masters and the precious Energy Elements that they stole. His search brought him to a long-lost weapons bunker built by Dr. Wily. Inside, he found the Wily Walker – a mobile weapons platform of terrible power and seemingly unstoppable force. With some help from his fellow Robot Masters, Mega Man shut down the Wily Walker.

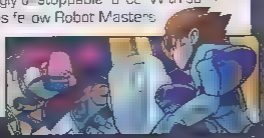

A BATTLE BETWEEN GOOD AND EVIL

The Wily's latest bid for world domination resulted in the destruction of Light Labs and a loss of innocence for our blue hero. Despite that, Mega Man battles on to protect the world and his family from threats both without and within.

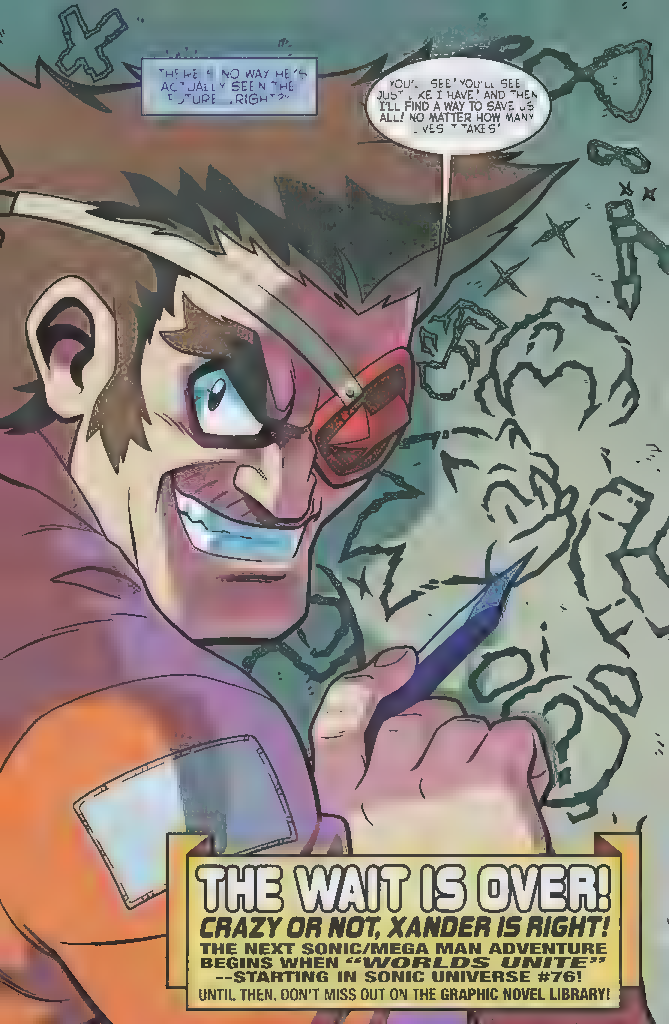
THERE'S NO WAY HE'S ACTUALLY SEEN THE FUTURE, RIGHT?
YOU'LL SEE! YOU'LL SEE JUST LIKE I HAVE! AND THEN I'LL FIND A WAY TO SAVE US ALL! NO MATTER HOW MANY LIVES IT TAKES!
THE WAIT IS OVER!
CRAZY OR NOT, XANDER IS RIGHT!
THE NEXT SONIC/MEGA MAN ADVENTURE BEGINS WHEN "WORLDS UNITE" --STARTING IN SONIC UNIVERSE #76!
UNTIL THEN, DON'T MISS OUT ON THE GRAPHIC NOVEL LIBRARY!

" BUT WHATEVER HE SAW THERE..."
YOU! YOU SURVIVED?! YOU LED THE REVOLUTION, DIDN'T YOU?! YOU BROUGHT THIS ALL UPON US!!!
LISTEN TO ME, BROTHERS AND SISTERS! I SEE NOW WHAT I'VE FAILED YOU. BUT REST ASSURED. I WILL NOT FAIL AGAIN!
I HAVE SEEN MY FUTURE. YOUR PRESENT MISERY. I AM VINDICATED. I WILL HAVE TO CHANGE MY TACTICS. MAYBE SACRIFICE MY IDEALS. BUT I PROMISE YOU THIS
I WILL DO WHATEVER IT TAKES TO ENSURE THE ROBOTS DREAM TAKES OVER!
THIS MAN IS THE FIRST TIME-TRAVELER IN HISTORY! ER, RELATIVELY SPEAKING.
WHAT DID YOU SEE WHEN YOU WENT INTO THE PAST?
NOT PAST. MESSED UP WEEK FORWARD.
WRONG. ALL GOES WRONG AND I HAVE TO STOP IT.
" REALLY MESSED UP WEEK. "
I'LL BE OUT SOON ENOUGH. I CROSSED OVER ONCE. I'LL DO IT AGAIN.
IT'S FATE. IT'S DESTINY. A LOOP. THE HANDS GO AROUND THE CLOCK, BUT THEY NEVER REALLY GET ANYWHERE.
SCRITCH-SCRITCH

BLAM!
HE WAS TRACKED TO THE CHRONOS INSTITUTE WHERE HE USED AN EXPERIMENTAL TIME MACHINE!"
NO! YOU CAN'T STOP ME!
BLAM!
SEE YOU IN THE HISTORY BOOKS, AGENTS
MMMMMM
VORP!
WHAT IS-?
NO HELP!
AUGH!
WAIT! WAIT! DON'T...!
FIRE!
"THERE'S NO TELLING WHAT HAPPENED TO HIM IN THE TIMESTREAM..."

"TOGETHER, THEY SET OFF A BOMB DOWNTOWN DURING NEW YEAR'S!"
"THE BOMB WILL BE A VICTORY FOR OUR CAUSE! I'LL BE REMEMBERED AS A MARTYR A VISIONARY
TEN
NINE
EIGHT
BEEP
BEEP
BEEP
"XANDER? ARE YOU SURE ABOUT THIS? I MEAN, BLOWING UP THE BALL IS ONE THING, BUT THE PEOPLE THEY DIDN'T DO ANYTHING WRONG.
WITH THE HELP OF MY FEDERAL AGENT FRIENDS, BUT XANDER ESCAPED AGAIN."
"HIS RAGE GREW MORE AND MORE OUT OF CONTROL WITH EACH ENCOUNTER. IT DROVE HIM TO DO SOMETHING DESPERATE..."

Create your own BONE comic at scholastic.com/graphix

graphix

A Special Edition of a Timeless Classic

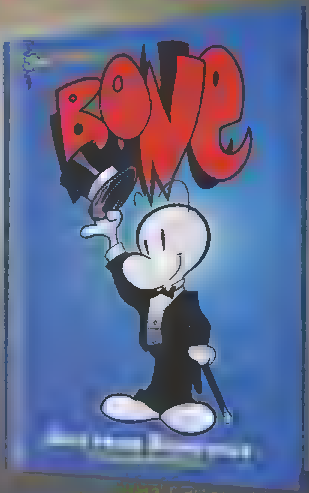

Featuring a brand-new illustrated poem by Jeff Smith and new art from bestselling, award-winning artists:

Kate Beaton · Jeffrey Brown · James Burks · Frank Cammuso · Nathan Fox
Jimmy Gownley · Kazu Kibuishi · Mike Maihack · Scott Morse · Jake Parker · Dav Pilkey
Greg Ruth · Dan Santat · Raina Telgemeier · Doug TenNapel · Craig Thompson

"I FOUGHT HIM..."
WATCH THESE GUYS WHILE WE FINISH RESCUING THE DOCTORS
YIPE!
GET TO THE ESCAPE TUNNEL
BE ON GUARD WHEN WE GET TO THE HOTEL. THE POLICE ARE PROBABLY ALL OVER THE PLACE BY NOW.
RIGHT. WE CAN'T RISK BEING CAUGHT NOW. THE EMERALD SPEARS HAVE TO ENDURE TO PROTECT THE PEOPLE.
WHATEVER TAKES
"...BUT HE ESCAPED WITH HIS BROTHER, THEO, AND THE EX AGENT SIMONE."

"...THEY WEREN'T EXTREME *ENOUGH* FOR HIM!"
LISTEN UP, DOCTORS. MY NAME IS XANDER PAYNE. I'VE JUST PROMOTED MYSELF TO THE HEAD OF THE EMERALD SPEARS. I'LL GIVE YOU THIS SECOND TO MAKE PEACE WITH YOURSELVES. THEN IT'S ALL OVER FOR YOU AND YOUR PRECIOUS ROBOTS.
"HE TRIED TO BLOW UP ME, DR. LIGHT AND MANY OTHER ROBOTS AND SCIENTISTS."

"HE JOINED THE EMERALD SPEARS, AN ANTI-TECHNOLOGY EXTREMIST GROUP. BUT..."
"THEIR GREATONS DID THIS TO ME, AND THEY CLAIMED IT WASN'T THE ROBOTS' FAULT!"
YOU TOLD ME WHEN WE ORGANIZED THIS, WE WOULD ELIMINATE THEM ALONG WITH THE ROBOTS TO SET BACK THEIR MOVEMENT FOR YEARS BY REMOVING THEIR TOP THINKERS.
"THE EMERALD SPEARS AREN'T ABOUT HURTING ANY PEOPLE WE'LL ELIMINATE THEM BY RE-EDUCATING THEM, OKAY? WE CHANGE MINDS TO CHANGE THE WORLD.
THEO! SIMONE! MEET ME AT THE ENTRANCE TO THE SECURITY HALL... NOW!
NOW LET ME GET BACK TO WORK. MAN I WANT TO WRAP THIS UP NI. LIKE THE NEXT HOUR, OKAY?
THE ROBOTS WERE DISARMING THE BOMBS. I HAD TO ACT.
BUT PEOPLE COULD'VE DIED!
AND MORE WILL DIE IF THE ROBOT REVOLUTION ISN'T STOPPED HERE AND NOW! THERE WILL ALWAYS BE MORE PEOPLE, BUT ONLY IF THE ROBOTS ARE STOPPED!
WE HAVE TO SAVE HUMANITY FROM ITSELF. WHATEVER IT TAKES.

"XANDER WOULDN'T WAIT FOR ME TO STOP THE ROBOT MASTERS. HE TRIED TO FIGHT THEM HIMSELF. IT COST HIM DEARLY."

NONE WILL OPPOSE DR. WILY!

AAAAAAGH!

ARE YOU FAMILY?

YESSIR! THEO PAYNE. SAVE MY BROTHER!

I'M SORRY, XANDER! I THOUGHT YOU'D WANT TWO EYES!

WE CAN'T SAVE HIS EYE. AN IMPLANT WON'T BE PRETTY, BUT

IT'S OKAY! HE NEEDS TO SEE TO FIGHT THE BAD ROBOTS!

AND IT'S NOT LIKE YOU'RE ALL ROBOT NOW...

"XANDER WAS BITTER, AND SOUGHT REVENGE FOR WHAT HE FELT HE WAS ROBBED OF."

"BUT HE DIDN'T JUST TAKE IT OUT ON THOSE WHO WRONGED HIM."

"...HE TOOK IT OUT ON ALL ADVANCED TECHNOLOGY, AND THOSE WHO DEVELOP IT."

"I DIDN'T REALIZE IT AT THE TIME, BUT I MET XANDER MANY MONTHS AGO. HE WAS A SOLDIER FIGHTING DR. WILY'S FIRST TAKEOVER ATTEMPT!"
I DON'T THINK THERE'S ANYTHING THAT CAN STOP THIS DR. WILY GUY.
YEAH, WE'D NEED A MIRACLE-- WHAT WAS THAT?!
BWOO-WIP!
THE TELEPORTER WORKS, DR. LIGHT. I'M DOWNTOWN ALREADY.
YOU HEARD HIM! HE'S GOING TO FIGHT THAT ROBOT MASTER FOR US!
MAYBE YOU MISHEARD! MAYBE IT'S ALL A CUNNING TRAP!
THANKS, DOCTOR LIGHT.
?
HELLO!

XANDER PAYNE... THE ONE MAN AS CRAZY AND AS DANGEROUS AS DR. WILY!
ALTHOUGH LATELY, I'VE HEARD HE'S GOTTEN CRAZIER...
FEDERAL PRISON, MAXIMUM SECURITY WING...
HE SEEMS CONTENT TO JUST USE THE SHIV FOR GRAFFITI. IF HE STARTS MARKING HIMSELF, WE'LL MOVE HIM TO A PADDED CELL.
OKAY, MAYBE WE'LL GET DR. WILY FOR HIS ROOMMATE.
YOU DON'T BELIEVE WILY'S STORY ABOUT RA MOON?
DO YOU?
OH, WILY WILL HAVE HIS RECKONING. WE ALL WILL. THE TIME WILL COME, AND WORLDS WILL COLLIDE AGAIN...

MEGA MAN™
CHARACTER SELECT
MEGA MAN
XANDER PAYNE
JAILED LEADER OF THE EMERALD SPEARS TERRORIST
X
THE FIRST LIVING ROBOT
THE WORLD OF PAYNE
Xander Payne was once a soldier fighting to protect mankind from the dangers of the world.
When an accident cost him his eye, Xander's outlook turned from protection to anger.
Through his terrorist organization, known as the Emerald Spears, Xander grows ever closer to his goal:
to finally destroy Mega Man and all of robot-kind, whatever the cost...
SCRIPT IAN FLYNN PENCILS PATRICK SPAZIANTE, JONATHAN HILL, POWREE, RYAN JAMPOLE & JAMAL PEPPERS INKS GARY MARTIN, PATRICK SPAZIANTE & RICK BRYANT
JOHN WORKMAN & JACK MORELLI COLORS MATT HERMS & PATRICK SPAZIANTE
EVAN STANLEY, JAMAL PEPPERS, GARY MARTIN & BEN HUNZEKER
EDITOR VINCENT LOVALLO EDITOR-EXECUTIVE DIRECTOR OF EDITORIAL PAUL KAMINSKI
VICTOR GORELICK MIKE PELLERITO JON GOLDWATER
FRANCIS MAO, NORIKO MATSUNAGA AND SUSAN SUAREZ
AT CAPCOM MEDIA AND CONSUMER PRODUCTS 荒田 栄実
"SONIC AND MEGA MAN" WORLDS UNITE. FREE COMIC BOOK DAY EDITION. No 1. June/July 2015. Published by Archie Comics Publications, Inc., 325 Fayette Avenue, Mamaroneck, NY 10543-2309. Jon Goldwater, Publisher/Co-CEO, Co-COO, Mike Pellerito, President, Victor Gorelick, Co-President. SEGA, Sonic The Hedgehog, and all related characters and indicia are either registered trademarks or trademarks of SEGA CORPORATION © 1991-2015. SEGA CORPORATION and SONIC TEAM. LTD./SEGA CORPORATION © 1991-2015. CAPCOM, Mega Man, and all related characters are either registered trademarks or trademarks of CAPCOM CO., LTD. ©CAPCOM. This product is published and sold by Archie Comic Publications, Inc. utilizing Capcom's intellectual property under license by Capcom. www.capcom.com. All Rights Reserved. The product is manufactured under license from Sega of America Inc., 350 Bush Island Street, Ste. 400, San Francisco, CA 94103. www.sega.com. Any similarities between characters, names, persons, and/or institutions in this book and any living, dead, or fictional characters, names, persons, and/or institutions are not intended and if they exist, are purely coincidental. Printed in USA.

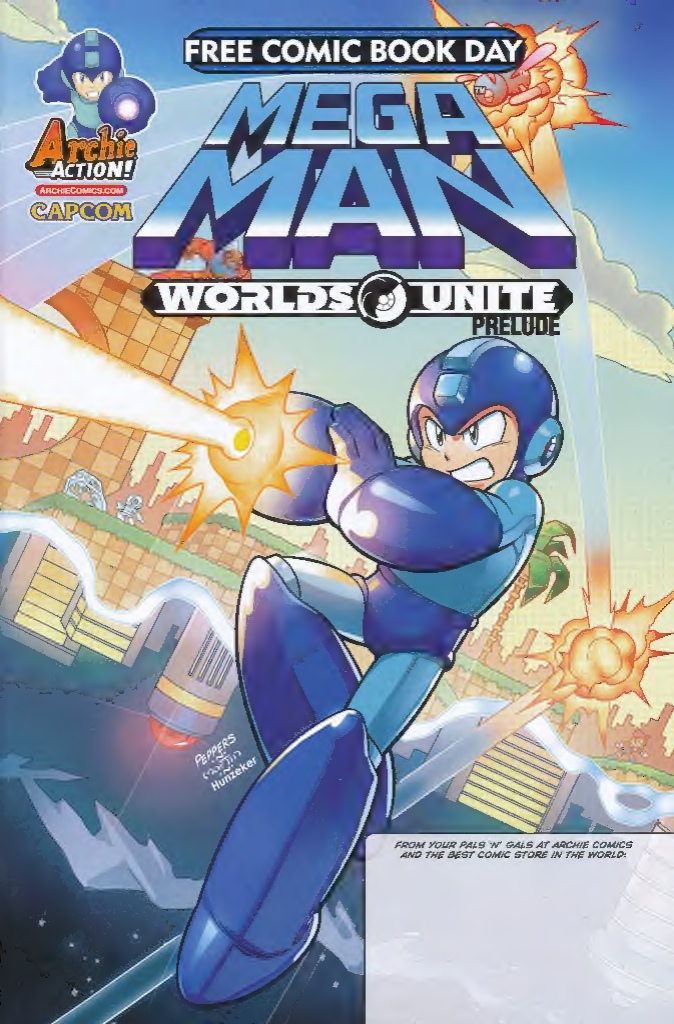
FREE COMIC BOOK DAY
Archie ACTION!
ARCHIECOMICS.COM
CAPCOM
MEGA MAN
WORLDS UNITE
PRELUDE
PEPPERS
Hunzeker
FROM YOUR PALS 'N' GALS AT ARCHIE COMICS
AND THE BEST COMIC STORE IN THE WORLD: